POULIN

38' SINGLE

VICTORIA GRAND
MARKHAM

ELEVATION A | 2,805 SQ.FT.

ELEVATION B | 2,805 SQ.FT.

ELEVATION C | 2,805 SQ.FT.

GROUND FLOOR
(ELEV. A)

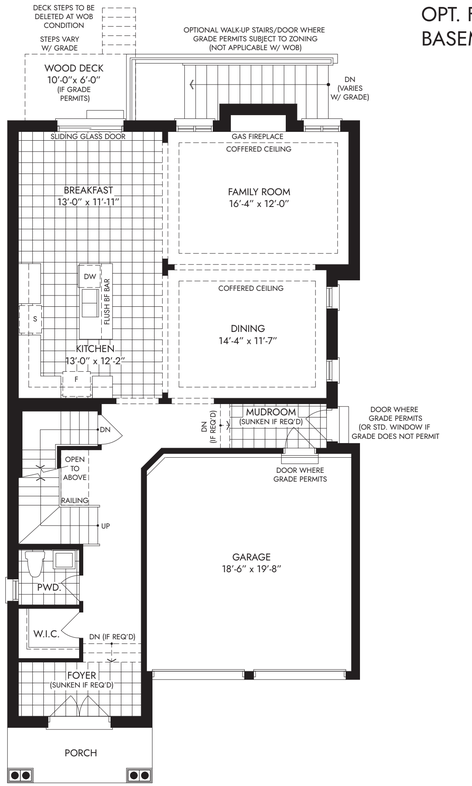

OPT. FINISHED
BASEMENT

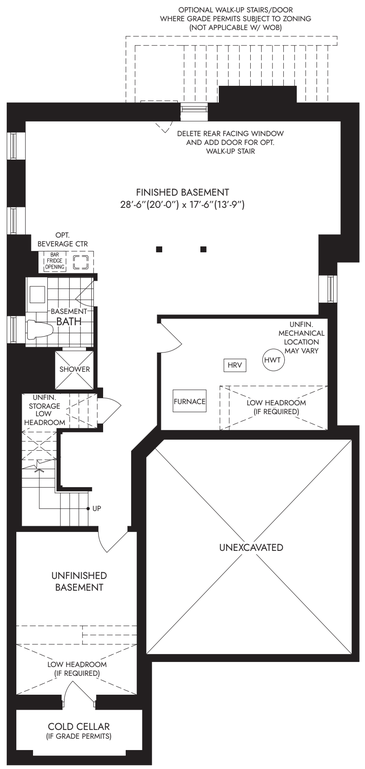

SECOND FLOOR
(ELEV. A) - 4 BED

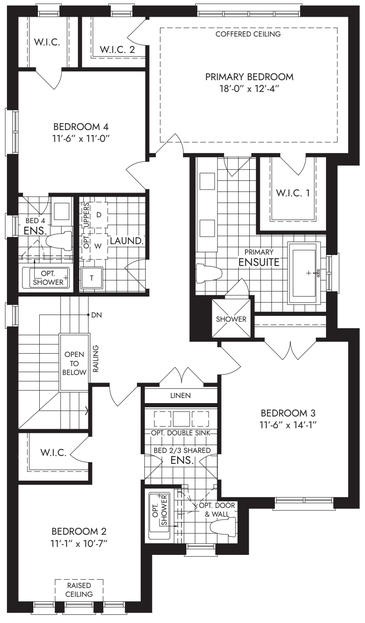

SECOND FLOOR
(ELEV. A) - 5 BED

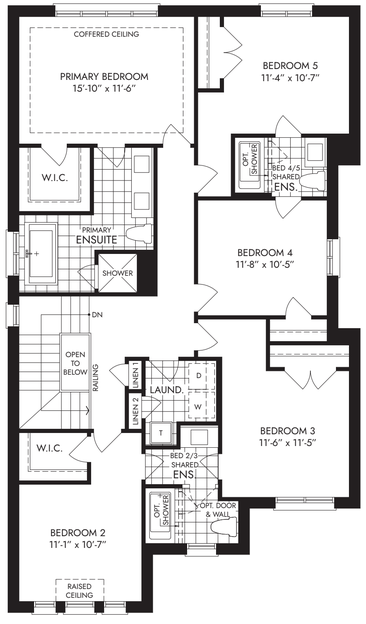

Specifications may change without notice. E.&O.E. All illustrations are artist's impressions. © Aspen Ridge Homes. All Rights Reserved. July 2023.

*Please see website or Sales Representative for basement plan.

ASPENRIDGE